

**Appendix B-3**  
**Cut and Fill Plan**  
*June 2019*

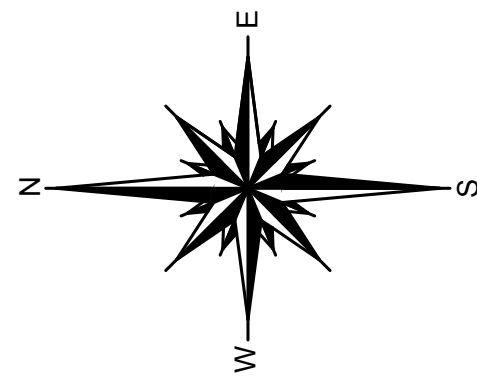

CUT - FILL (NORTHEAST AREA)				
Number	Minimum Elevation	Maximum Elevation	Area	Color
1	-27.06	-20.00	8079.33	Orange
2	-20.00	-12.00	45071.47	Yellow
3	-12.00	-6.00	30882.89	Light Green
4	-6.00	-4.00	58047.68	Green
5	-4.00	0.00	70367.37	Light Blue
6	0.00	2.00	38533.63	Blue
7	2.00	4.00	2965.40	Purple
8	4.00	10.85	1083.36	Red

CUT - FILL (R.B. / PONDS AREA)				
Number	Minimum Elevation	Maximum Elevation	Area	Color
1	-33.72	-20.00	14329.86	Orange
2	-20.00	-12.00	75877.92	Yellow
3	-12.00	-6.00	63454.50	Light Green
4	-6.00	-4.00	117739.35	Green
5	-4.00	0.00	149726.47	Light Blue
6	0.00	2.00	86356.17	Blue
7	2.00	4.00	38271.60	Purple
8	4.00	6.17	14137.35	Red

CUT - FILL (NORTH AREA)				
Number	Minimum Elevation	Maximum Elevation	Area	Color
1	-22.70	-12.00	4783.93	Orange
2	-12.00	-8.00	13987.43	Yellow
3	-8.00	-4.00	35656.94	Light Green
4	-4.00	0.00	58186.90	Green
5	0.00	4.00	66237.50	Light Blue
6	4.00	8.00	55341.50	Blue
7	8.00	12.00	59811.60	Purple
8	12.00	25.25	97080.58	Red

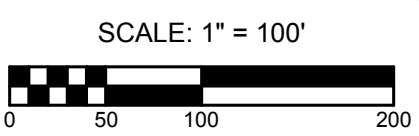

**OWNER:**  
 TRICORP, INC. AND  
 ROBERG REVOCABLE TRUST  
 21 BREEZE HILL ROAD  
 NORTHPORT, NY 11768  
 (831) 261-5700

**APPLICANT:**  
 THE PRESERVE AT INDIAN HILLS  
 1 RABRO DRIVE, SUITE 100  
 HALPAUGUE, N.Y. 11788  
 (831) 351-4000

**CUT - FILL PLAN - NORTH PARCEL**  
 FOR  
**THE PRESERVE AT INDIAN HILLS**  
 SITUATED AT  
 NORTHPORT  
 TOWN OF HUNTINGTON, SUFFOLK COUNTY, NEW YORK  
 S.C.T.M. DISTRICT 0400, SECT. 014, BLK. 04, LOTS 1 AND 2  
 DISTRICT 0400, SECT. 015, BLK. 01, LOTS 3, 11, 12, 16, 19 AND P/O 22

**N&P NELSON & POPE**  
 ENGINEERS & SURVEYORS  
 572 WALT WHITMAN ROAD, MELVILLE, N.Y. 11747  
 PHONE (631) 427-5665 FAX (631) 427-5620  
 WWW.NELSONPOPE.COM

**DRAWN BY:** GEO **CADD No. 86047 EW 2019 DWG** **SCALE:** **DRAWING NO.:**  
**CHECKED BY:** JM **FILE NO.:** 400-014 **1"=100'** **C - 001**  
**DATE:** JUNE, 2019 **PROJECT NO.:** 86047 **SHEET NO.:** 1 of 2

FOR TOWN USE

C:\Users\jpope\OneDrive\Desktop\86047\86047\_EW\_2019\_DWG\CUT - FILL - NORTH - 030319.DWG

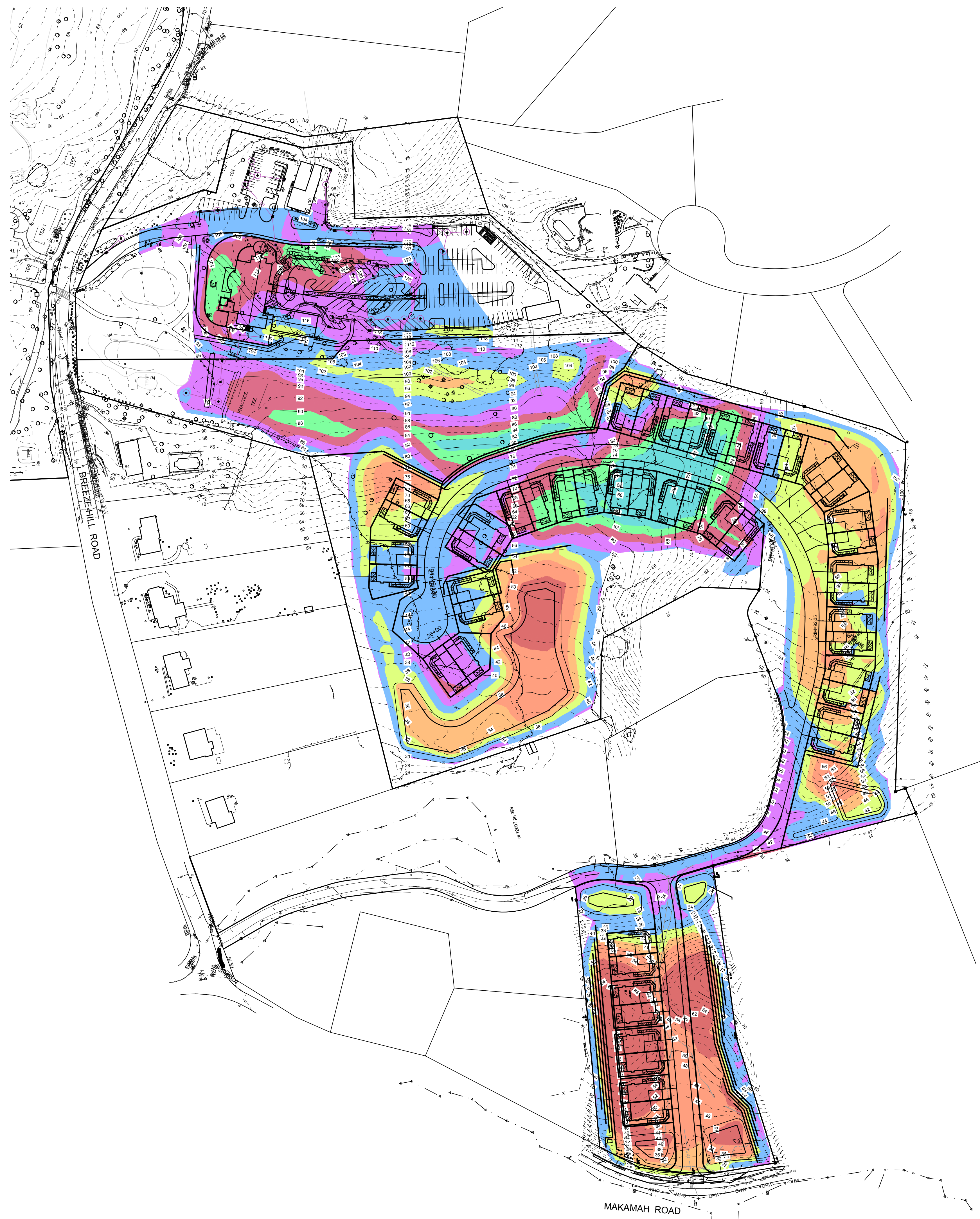
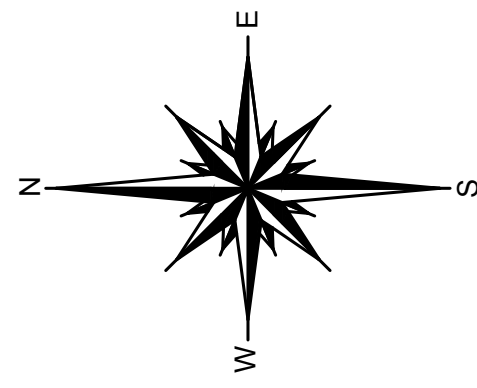

CUT - FILL (SOUTH AREA)				
Number	Minimum Elevation	Maximum Elevation	Area	Color
1	-39.16	-20.00	58319.48	Red
2	-20.00	-12.00	77742.41	Orange
3	-12.00	-8.00	98419.14	Yellow
4	-8.00	-4.00	130704.83	Light Green
5	-4.00	0.00	238165.14	Green
6	0.00	4.00	153781.05	Blue
7	4.00	8.00	82788.05	Purple
8	8.00	12.00	45690.89	Dark Green
9	12.00	20.61	36872.65	Cyan

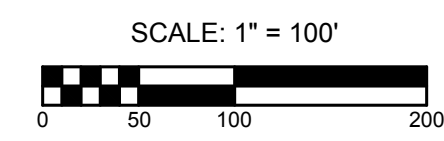

NO. REVISION DATE	
<b>OWNER</b> TRAC, INC. AND ROBERG REVOCABLE TRUST 21 BREEZE HILL ROAD NORTHPORT, NY, 11768 (831) 261-5700	<b>CUT - FILL PLAN - SOUTH PARCEL</b> FOR <b>THE PRESERVE AT INDIAN HILLS</b> SITUATED AT NORTHPORT TOWN OF HUNTINGTON, SUFFOLK COUNTY, NEW YORK S.C.T.M. DISTRICT 0400, SECT. 014, BLK. 04, LOTS 1 AND 2 DISTRICT 0400, SECT. 015, BLK. 01, LOTS 3.3, 11, 12, 16, 19 AND P/O 22
<b>APPLICANT</b> THE PRESERVE AT INDIAN HILLS 1 RABRO DRIVE, SUITE 100 HALPPAUGE, N.Y. 11788 (831) 261-4000	<b>NELSON &amp; POPE</b> ENGINEERS & SURVEYORS 572 WALT WHITMAN ROAD, MELVILLE, N.Y. 11747 PHONE (631) 427-5665 FAX (631) 427-5620 WWW.NELSONPOPE.COM
DRAWN BY: GEO CHECKED BY: JM DATE: JUNE, 2019	CADD No. 86047 EW 2019.DWG FILE NO.: 400-014 PROJECT NO.: <b>86047</b> SCALE: 1"=100' DRAWING NO.: <b>C - 002</b> SHEET NO.: <b>2 of 2</b>

C:\Users\jpope\OneDrive\Documents\86047\86047-02\86047-02-02.dwg